

Fish Lake Township Gravel Crushing and Hauling Requirements
Quotes Close 6:00 p.m. April 10, 2026

The Township of Fish Lake will be accepting sealed quotes until **March, 9 2026 at 6:00 PM** at which time all quotes will be opened and read aloud.

Quotes should be addressed to Fish Lake Township, 2170 Brunswick Road, Harris, MN 55032.
Mark on the outside of the envelope "**Gravel Quote**". Certificate of insurance must accompany quote.

Quote is for the service contract of **crushing and hauling** approximately 7,000 c.y. of **modified class 1** base aggregate under MN-DOT specification #3138, except that the #200 sieve shall be modified to 9%-13% binder.

Contractor will supply the Township with material sample test results before product is delivered. Township must be notified when crushing begins to perform sample gradations. Township may request that contracted equipment be scaled for capacity periodically at the township's expense.

Contractor must also provide loader and dedicated loader operator at the pit site and attend a prestart meeting with the township. Fish Lake Township will require six belly dump trucks at one time for delivering this gravel when project is started.

Township requires a separate pile that will be measured and tested at township's expense.

All yardage is to be **delivered by September 1, 2026**.

The Fish Lake Town Board reserves the right to reject any or all quotes, to waive irregularities and informalities therein, and further award the quote in the best interest of the Township.

Andrea Nekowitsch, Clerk
Fish Lake Township

6. Fish Lake

T.36N. - R.22W.

©2002 cloud cartographics, inc. st. cloud, mn 56301

See Page 27

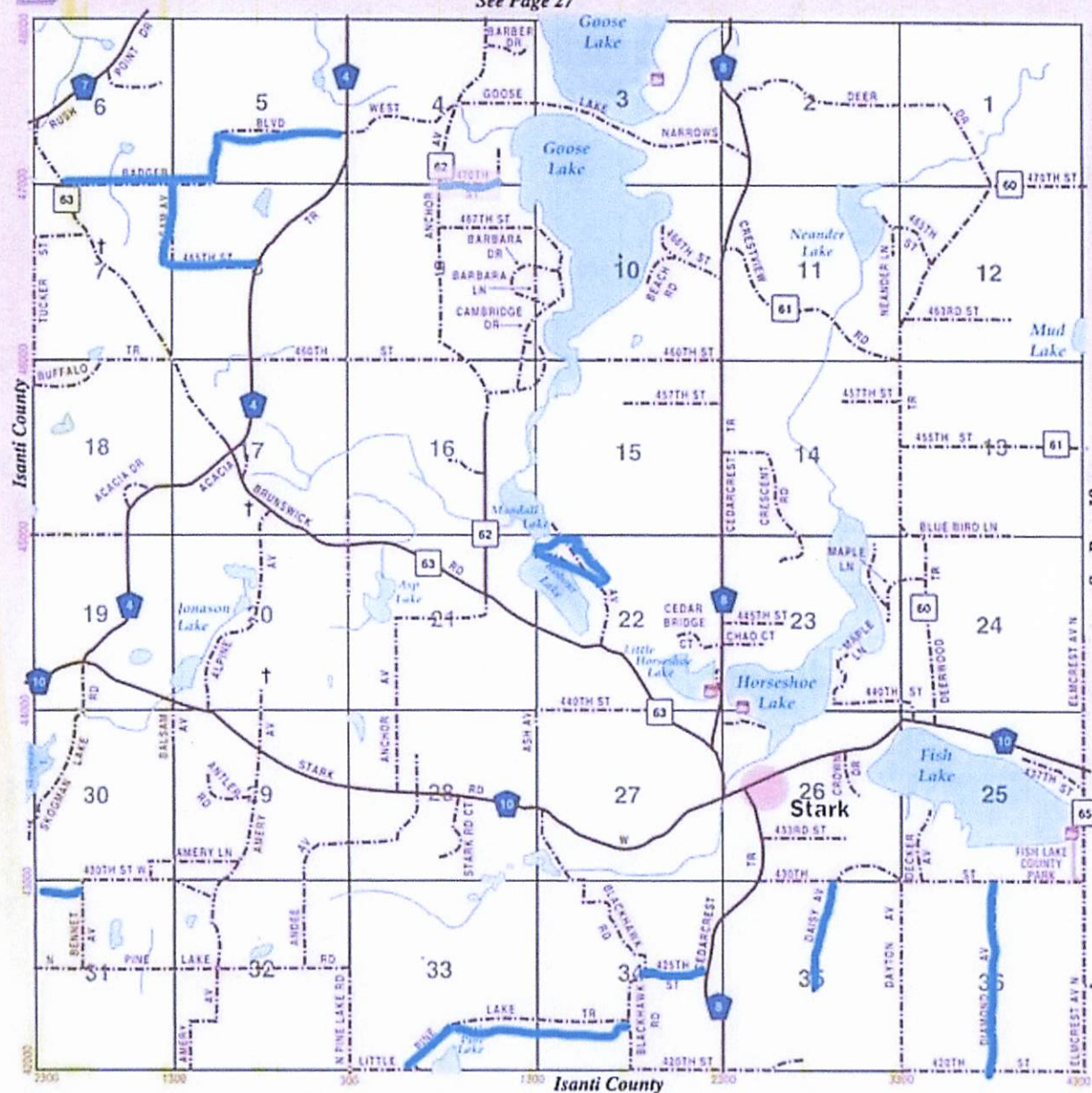

See Page 19



Work Sheet for Sieve Analysis of Granular Material

See Grading & Base Manual, Fig. 1 5-692.215

Weigh Coarse in Pounds and Fines in Grams

Project No: Gravel	Date:	Test No: N/A
Material Type: Class 1	Station: N/A	Depth From Grading Grade: N/A
Total Wt. of Sample: N/A	lbs	Tester Name or Certification No: N/A

				(1) Indiv. Weights	(2) Sieve Size	(3) Cumulative Wts. Passing	(4) Total % Passing	Gradation Requirements
Coarse Sieves:								
*Pass		Sieve, Ret.	▼ Sieve					
*Pass		▼ Sieve, Ret.	▼ Sieve					
*Pass		▼ Sieve, Ret.	1" ▼ Sieve					
*Pass	1"	▼ Sieve, Ret.	3/4" ▼ Sieve		1"			100
*Pass	3/4"	▼ Sieve, Ret.	3/8" ▼ Sieve		3/4"			100
*Pass	3/8"	▼ Sieve, Ret.	#4 ▼ Sieve		3/8"			65-85
*Pass	#4	▼ Sieve, Ret. Bottom			#4			40-75
Check Total -					- Shall Check Total Wt. Within 0.2lbs			

*Enter necessary sieve sizes for class of material to be tested.

Column (1) Enter weights of material between each set of sieves individually.

Column (2) Enter the passing sieves size.

Column (3) Add column (1) from the bottom up to get cumulative weights passing each sieve.

Column (4) Divide column (3) by check total of sample to get total % passing.

Fine Sieves:

(A) Take two samples identical in condition and damp weight from "passing #4 material".

(B) Dry one sample and record weight.

(C) Wash and dry other sample and record weight.

(D) Loss in washing (B-C) (Enter Below)

0.0

				(5) Indiv. Weights	(6) Sieve Size	(7) Cumulative Wts. Passing	(8) Cum. % Passing	(9) % Passing of Total Pass.	Gradation Requirements
*Pass		▼ Sieve, Ret.	▼ Sieve						
*Pass		▼ Sieve, Ret.	▼ Sieve						
*Pass		▼ Sieve, Ret.	▼ Sieve						
*Pass		▼ Sieve, Ret.	#4 ▼ Sieve						
*Pass	#4	▼ Sieve, Ret.	#10 ▼ Sieve		#4				40-75
*Pass	#10	▼ Sieve, Ret.	#40 ▼ Sieve		#10				25-60
*Pass	#40	▼ Sieve, Ret.	#200 ▼ Sieve		#40				10-35
*Pass	#200	▼ Sieve, Ret. Bottom			#200				9-13
Loss by washing-				0.0					
Check Total -					- Shall Check total Wt. Within 5.0 grams				
Percent Passing #200 Sieve Divided by Percent Passing 1 in. Sieve (if specified)									

Column (5) Enter weights of material between each set of sieves and loss by washing (DO NOT OVERLOAD SIEVES)

Column (6) Enter the passing sieve size.

Column (7) Add column (5) from bottom up to get cumulative weights passing each sieve. Be sure to add loss by washing to weight of material passing #200 sieve to get first entry at bottom of column (7).

Column (8) Divide column (7) by check total dry weight of fine sample (Column 5) to get cumulative % passing.

Column (9) Multiply column (8) by % passing final sieve from column (4) to get "Percent Passing" based on total sample.

CC: Project File

**FISH LAKE TOWNSHIP
CHISAGO COUNTY, MINNESOTA
RESPONSIBLE CONTRACTOR STATEMENT**

Contractor: _____

Address: _____

Project: _____

The Contractor hereby agrees, states, verifies, and represents to Fish Lake Township ("Town") as follows:

1. The Contractor proposes to serve as the "prime contractor", as that term is defined in Minn. Stat. § 16C.285, subd. 1, on a construction contract for the above identified project ("Project").
2. The Contractor conforms with and satisfies all of the minimum requirements of a responsible contractor set out in Minn. Stat. § 16C.285, subd. 3 (1)-(6) ("Minimum Requirements").
3. If the Contractor does not meet any of the Minimum Requirements, or fails to verify compliance with the Minimum Requirements, the Contractor is not a responsible contractor, is not eligible to be awarded a construction contract for, or to perform any work on, the Project. If a false statement regarding the verification of compliance with the Minimum Requirements is discovered after the award, the construction contract may be terminated.
4. Attached is a list of all first-tier subcontractors the Contractor intends to retain for work on the Project. The Contractor understands that if it is awarded the contract for the Project it is responsible for collecting statements from each subcontractor and motor carrier providing any work for the Contractor.
5. If Contractor is the successful bidder for the Project, prior to entering into a construction contract, and as a condition precedent to the execution of such construction contract, the Contractor shall, with 14 days of notification as the successful bidder, submit to the Town a supplemental verification under oath confirming that all subcontractors conforms with and satisfies all of the minimum requirements of a responsible contractor set out in Minn. Stat. § 16C.285, subd. 3 (1)-(6). No subcontractor that fails to meet the Minimum Requirements, fails to verify compliance with the Minimum Requirements, or makes a false statement regarding meeting the Minimum Requirements, may perform any work on the Project. Failure to provide supplemental verification within the required time period shall be deemed as the Contractor's failure to comply with the Minimum Requirements and Contractor will be ineligible to contract for the Project.
6. The Contractor is responsible for obtaining a statement from each subcontractor verifying the subcontractor's compliance with the Minimum Requirements and such statement shall include a list of the subcontractor's first-tier subcontractors before entering into a Contract with the Town. The Contractor is required to provide copies of all such statements to the Town upon request. If the Contractor or any subcontractors retain additional subcontractors after the submission of their verification statements, the Contractor or subcontractor shall obtain statements verifying compliance with the Minimum Requirements from each additional subcontractor with which the Contractor or subcontractor has a direct contractual relationship. The subcontractor shall be responsible for providing the additional statements to the Contractor and the Contractor shall, within 14 days of when the additional subcontractors were retained, submit a supplemental statement to the Town confirming the additional subcontractors comply with the Minimum Requirements.

By signing this statement, I hereby certify that I am an owner or officer of the Contractor and verify under oath that the above identified Contractor is in compliance with each of the Minimum Requirements:

Print Name _____ Title _____

Signature _____ Date _____

**FISH LAKE TOWNSHIP
CHISAGO COUNTY, MINNESOTA
RESPONSIBLE CONTRACTOR SUPPLEMENTAL STATEMENT**

Contractor: _____

Address: _____

Project: _____

The Contractor hereby agrees, states, verifies, and represents to Fish Lake Township ("Town") as follows:

1. The Contractor proposes to serve as the "prime contractor", as that term is defined in Minn. Stat. § 16C.285, subd. 1, on a construction contract for the above identified Project ("Project").
2. The Contractor was notified it is the successful bidder for the Project.
3. No subcontractor or motor carriers that fail to meet the Minimum Requirements, fails to verify compliance with the Minimum Requirements, or makes a false statement regarding meeting the Minimum Requirements may perform any work on the Project. Attached is a list of all first-tier subcontractors the Contractor intends to retain for work on the Project
4. If the Contractor or any subcontractor does not meet any of the Minimum Requirements, or fails to verify compliance with the Minimum Requirements, the Contractor or subcontractor is not a responsible contractor, is not eligible to be awarded a construction contract for, or to perform any work on, the Project. If a false statement regarding the verification of compliance with the Minimum Requirements is discovered after the award, the construction contract may be terminated.
5. All subcontractors and motor carriers that the Contractor intends to use have verified to the Contractor through a signed statement under oath by an owner or officer that they meet the minimum criteria listed in Minn. Stat. § 16C.285, subd.3 (1) to (6).
6. The Contractor is responsible for obtaining a statement from each subcontractor verifying the subcontractor's compliance with the Minimum Requirements and such statement shall include a list of the subcontractor's first-tier subcontractors before entering into a Contract with the Town. The Contractor is required to provide copies of all such statements to the Town upon request. If the Contractor or any subcontractors retain additional subcontractors after the submission of their verification statements, the Contractor or subcontractor shall obtain statements verifying compliance with the Minimum Requirements from each additional subcontractor with which the Contractor or subcontractor has a direct contractual relationship. The subcontractor shall be responsible for providing the additional statements to the Contractor and the Contractor shall, within 14 days of when the additional subcontractors were retained, submit a supplemental statement to the Town confirming the additional subcontractors comply with the Minimum Requirements.

By signing this statement, I hereby certify that I am an owner or officer of the Contractor and verify under oath that the above identified Contractor is in compliance with each of the Minimum Requirements:

Print Name _____ Title _____

Signature _____ Date _____